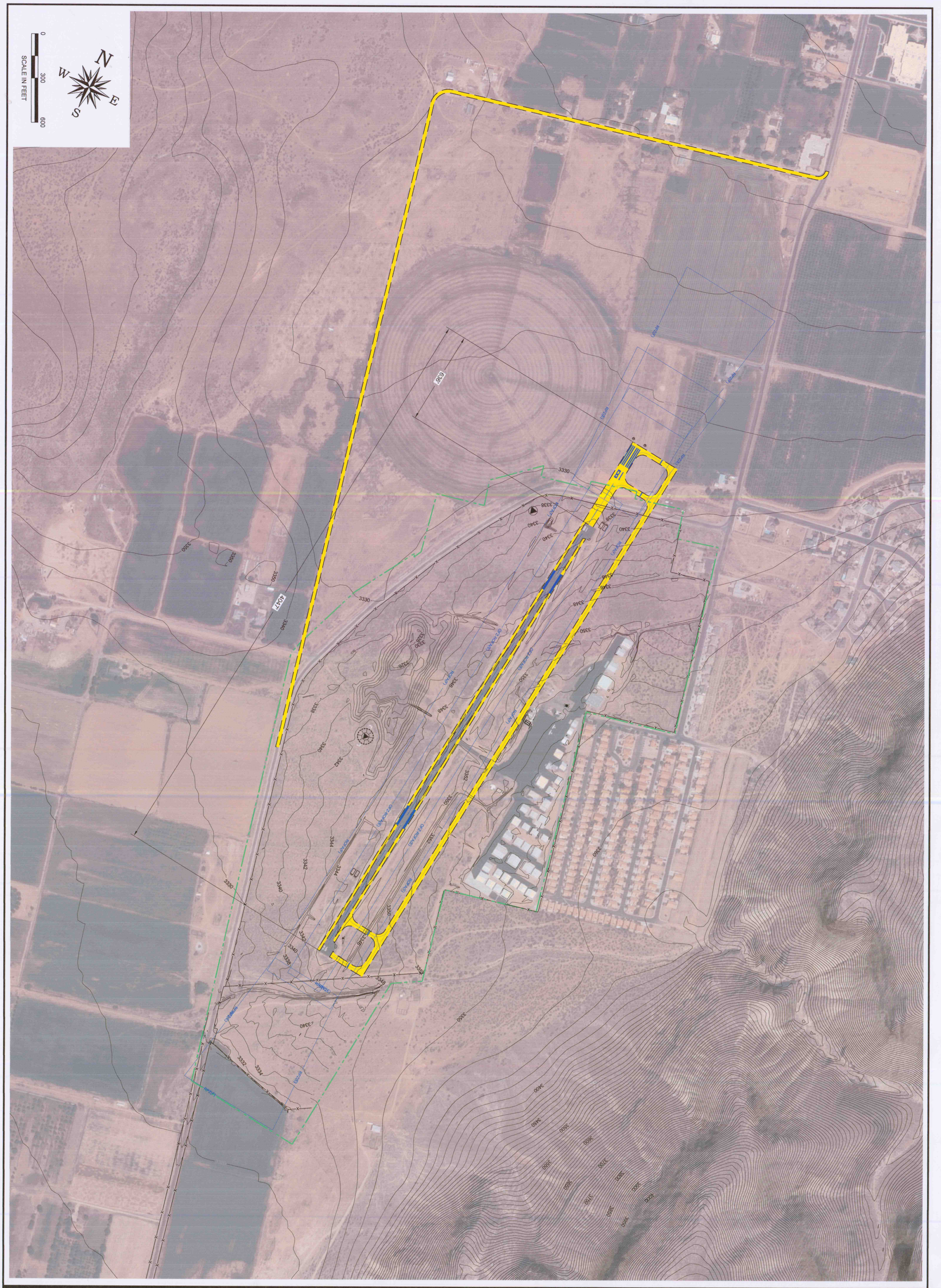

EXTENDED RUNWAY ALTERNATIVE A

No.	Project No.	Date	Revision / Description	File	Drwn.	Chkd.	Apprvd.
1	105998	10/2010	ORIGINAL DRAWING	500AltA	LKB	JLW	JZP

THE PREPARATION OF THIS DOCUMENT WAS FINANCED IN PART, THROUGH THE AIRPORT IMPROVEMENT PROGRAM FINANCIAL ASSISTANCE FROM THE FEDERAL AVIATION ADMINISTRATION AS PROVIDED UNDER TITLE 49, UNITED STATES CODE, SECTION 47104. THE CONTENTS DO NOT NECESSARILY REFLECT THE OFFICIAL VIEWS OR POLICY OF THE FAA. ACCEPTANCE OF THIS PLAN BY THE FAA DOES NOT IN ANY WAY CONSTITUTE A COMMITMENT ON THE PART OF THE UNITED STATES TO PARTICIPATE IN ANY DEVELOPMENT DEPICTED THEREIN NOR DOES IT INDICATE THAT THE PROPOSED DEVELOPMENT IS ENVIRONMENTALLY ACCEPTABLE OR WOULD HAVE JUSTIFICATION IN ACCORDANCE WITH APPROPRIATE PUBLIC LAWS.

GENERAL DICK STOUT FIELD
HURRICANE, UTAH

AIP No.
AIRPORT LAYOUT PLANS

ARMSTRONG CONSULTANTS, INC.
AIRPORT ENGINEERING AND PLANNING
861 Rood Avenue
Grand Junction, CO 81501
ph: 970.242.0101 fax: 970.241.1769
www.armstrongconsultants.com